

Directions to Cooper's Landing from Columbia

(because of intersection closure at Route K/Old Plank Rd.)

NOTE – Google Maps seems to work for most people for re-routing.

[Cooper's Landing, 11505 Smith Hatchery Rd., Columbia, MO](#)

The intersection at Route K and Old Plank Rd, the normal way to get to Cooper's Landing, is closed if you are coming from the east on Route K from Columbia. There are multiple confusing detours.

If you are coming from the Northwest, through Huntsdale and McBaine, there is a simple detour around the intersection closure that is not a problem. We recommend you come this way!

This is what the closed intersection at Route K and Old Plank Rd. looks like (the detour is in yellow).

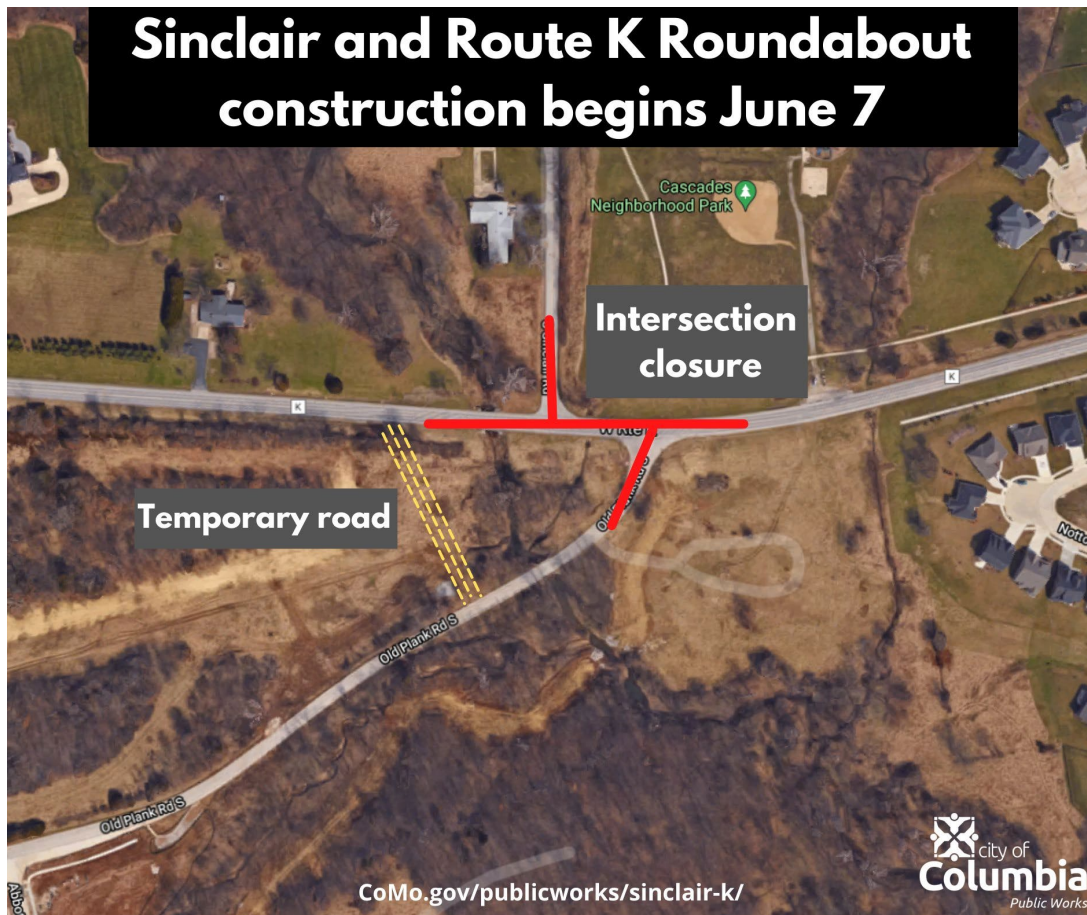

Recommended Route from Columbia -

- This route is recommended to reduce the numbers of vehicles approaching Cooper's Landing from the south on the River Road, which has a few "One Lane Only" sections. For safety we'd prefer people approached Cooper's from the north.
- These directions are from the W. Broadway Wal-mart in West Columbia. (3001 W. Broadway). Here's a Google Map that shows the way - <https://goo.gl/maps/hTR6X2CYptKf2MHE7>
- Head west on W. Broadway which will turn south and become Scott Blvd.
- Scott Blvd dead-ends at Route K. (about 6 miles)
- Take a left on Route K.
- Right before road closure on Route K, look for small temporary road detour on your right that will take you to Old Plank Rd.
- Take a right on Old Plank Rd. (from here on, Google Maps should take you on the right course) After 1.1 miles, veer left to stay on pavement – the road becomes Smith Hatchery Rd. Just past Woodie Proctor Rd. it will turn to gravel. Keep going straight. In two miles you will get to Cooper's landing on your right. Park along the road. Parking will be very tight at times.